



CHPN[®]

Candidate Handbook

**Certified Hospice and
Palliative Nurse (CHPN[®])
Computer Based Examination**

March 2016

The Hospice and Palliative Credentialing Center (HPCC) provides specialty certification examinations for health care professionals: advanced practice registered nurses, registered nurses, pediatric registered nurses, licensed practical/vocational nurses, nursing assistants, perinatal loss care professionals and hospice and palliative care administrators. All information regarding the hospice and palliative registered nurse examination, testing policies and procedures and an application form can be found in this Candidate Handbook. Candidate Handbooks for other HPCC certification examinations are also available. All HPCC certification exams are computer-based and offered at AMP Assessment Center locations. Deadlines are firm and strictly enforced.

All inquiries regarding the certification program should be addressed to HPCC.

HPCC
One Penn Center West, Suite 425
Pittsburgh, PA 15276
Telephone: 412-787-1057
Fax: 412-787-9305
Email: hpcc@goHPCC.org
Website: www.goHPCC.org

AMP, a PSI business, is the professional testing company contracted by HPCC to assist in the development, administration, scoring and analysis of the HPCC certification examinations.

All inquiries regarding the application process, test administration and the reporting of scores should be addressed to AMP.

AMP
18000 W. 105th St.
Olathe, KS 66061-7543
Telephone: (Toll free) 888-519-9901
Fax: 913-895-4651
Email: info@goAMP.com
Website: www.goAMP.com

Your signature on the application certifies that you have read all portions of this Candidate Handbook and application.

TABLE OF CONTENTS

SECTION 1: GENERAL INFORMATION	1	Recognition of Certification	6
About the HPCC.	1	Renewal of Certification	7
Statement of Non-Discrimination Policy	1	Ethical Code.	7
Certification	1	Misuse of Certification Credentials.	7
Testing Agency	1	Grounds for Disciplinary Action	7
HPCC Processing Agreement	1	Revocation of Certification.	8
Examination Administration	2	Questions and Appeals.	8
Examination Windows and Application Deadlines	2	Re-Examination.	8
Assessment Center Locations	2	Study Advice.	8
Applying for an Examination	2	Test-Taking Advice	8
Examination Appointment Changes	2	SECTION 2: CERTIFICATION EXAMINATION FOR	
Requests for Special Examination Accommodations.	3	HOSPICE AND PALLIATIVE REGISTERED NURSES	9
HPNA Membership Benefit	3	Accreditation of the Certification Examination.	9
Forfeiture of Fee	3	Examination	9
Audits.	3	Definition of Hospice and Palliative Care	9
Transfers	3	Eligibility Requirements	9
Refunds	3	Renewal of Certification	9
On the Day of Your Examination	4	Examination Fees	9
Security	4	Examination Content.	10
Personal Belongings	4	Detailed Content Outline Information.	10
Examination Restrictions	4	Drug Names.	10
Misconduct.	4	Detailed Content Outline.	11
Copyrighted Examination Questions.	5	Sample Questions.	13
Practice Examination.	5	Suggested References	14
Timed Examination	5	2016 HPCC EXAMINATION APPLICATION.	17
Candidate Comments	5	TRANSFER OF APPLICATION.	21
Inclement Weather or Emergency.	6	REQUEST FOR SPECIAL EXAMINATION	
Report of Results.	6	ACCOMMODATIONS.	23
Duplicate Score Report	6	DOCUMENTATION OF DISABILITY-RELATED NEEDS	24
Confidentiality	6		

SECTION 1: GENERAL INFORMATION

ABOUT THE HPCC

The Hospice and Palliative Credentialing Center (HPCC) was incorporated in 1993 as the National Board for Certification of Hospice Nurses (NBCHN) to develop a program of certification for the specialty practice of hospice and palliative nursing. The HPCC has been affiliated with the Hospice Nurses Association (HNA), now Hospice and Palliative Nurses Association (HPNA), since its inception. The first Certification Examination for Hospice Nurses was given in 1994, and in 1998, initial certificants were required to renew their credential for the first time. HPCC has expanded its mission and now provides specialty examinations for all levels of the nursing team: advanced practice registered nurses, registered nurses, pediatric registered nurses, licensed practical/vocational nurses, nursing assistants, administrators and perinatal loss care professionals. Currently there are over 18,000 individuals certified by HPCC.

The HPCC Board of Directors is a competency-based Board that oversees all aspects of the certification program. The composition of the Board includes certified representatives from HPCC certification programs, a certified nurse from another speciality, and a non-nurse consumer member. HPCC has the responsibility for development, administration and maintenance of the examinations in conjunction with a testing agency, AMP.

STATEMENT OF NON-DISCRIMINATION POLICY

The HPCC does not discriminate among applicants on the basis of age, gender, race, religion, national origin, disability, sexual orientation or marital status.

CERTIFICATION

The HPCC endorses the concept of voluntary, periodic certification for all hospice and palliative advanced practice registered nurses, registered nurses, pediatric registered nurses, licensed practical/vocational nurses, nursing assistants, professionals in perinatal loss care and administrators. It focuses specifically on the individual and is an indication of current competence in a specialized area of practice. Certification in hospice and palliative care is highly valued and provides formal recognition of competence.

The purpose of certification is to *promote delivery of comprehensive palliative care through the certification of qualified hospice and palliative professionals by:*

1. Recognizing formally those individuals who meet the eligibility requirements for and pass an HPCC certification examination or complete the recertification process.
2. Encouraging continuing personal and professional growth in the practice of hospice and palliative care.

3. Establishing and measuring the level of knowledge required for certification in hospice and palliative care.
4. Providing a national standard of requisite knowledge required for certification; thereby assisting the employer, public and members of the health professions in the assessment of hospice and palliative care.

TESTING AGENCY

AMP is the professional testing agency contracted by the HPCC to assist in the development, administration, scoring and analysis of the HPCC certification examinations. AMP services also include the processing of examination applications and the reporting of scores to candidates who take the examinations. AMP is a research and development firm that conducts professional competency assessment research and provides examination services for a number of credentialing programs.

HPCC PROCESSING AGREEMENT

HPCC agrees to process your application subject to your agreement to the following terms and conditions:

1. To be bound by and comply with HPCC rules relating to eligibility, certification, renewal and recertification, including, but not limited to, payment of applicable fees, demonstration of educational and experiential requirements, satisfaction of annual maintenance and recertification requirements, compliance with the HPCC Grounds for Sanctions and other standards, and compliance with all HPCC documentation and reporting requirements, as may be revised from time to time.
2. To hold HPCC harmless and to waive, release and exonerate HPCC, its officers, directors, employees, committee members, and agents from any claims that you may have against HPCC arising out of HPCC's review of your application, or eligibility for certification, renewal, recertification or reinstatement, conduct of the examination, or issuance of a sanction or other decision.
3. To authorize HPCC to publish and/or release your contact information for HPCC approved activities and to provide your certification or recertification status and any final or pending disciplinary decisions to state licensing boards or agencies, other healthcare organizations, professional associations, employers or the public.
4. To only provide information in your application to HPCC that is true and accurate to the best of your knowledge. You agree to denial of eligibility, revocation or other limitation of your certification, if granted, should any statement made on this application or hereafter supplied to HPCC is found to be false or inaccurate or if you violate any of the standards, rules or regulations of HPCC.

EXAMINATION ADMINISTRATION

The HPCC Examination is delivered by computer at more than 190 AMP Assessment Centers geographically located throughout the United States. The examination is administered by appointment only Monday through Friday at 9:00 a.m. and 1:30 p.m. Evening and Saturday appointments may be scheduled based on availability. Candidates are scheduled on a first-come, first-served basis. The examination is not offered on holidays during the four offered windows (Good Friday, Labor Day, Christmas Holiday (December 24-26) and New Year’s Eve Day).

EXAMINATION WINDOWS AND APPLICATION DEADLINES

Applications that are received before the application “Start Date” or after the application “Deadlines” as posted below will be returned to the applicant **unprocessed**.

Applications are processed for the corresponding testing window **ONLY** as indicated in the chart below.

TESTING WINDOW	Application Start Date	Paper Application Deadline	Online Application Deadline
March 1 – March 31	December 1	January 15	February 15
June 1 – June 30	March 1	April 15	May 15
September 1 – September 30	June 1	July 15	August 15
December 1 – December 31	September 1	October 15	November 15

To apply for an HPCC examination, complete the application online or mail the application included with this handbook to AMP. All applications must be **RECEIVED** at AMP by the application deadline.

Advanced Practice Registered Nurses applying for initial certification **MUST** submit transcripts as part of the application process.

ASSESSMENT CENTER LOCATIONS

A current listing of approximately 200 Assessment Centers with specific address information can be viewed at www.goHPCC.org.

APPLYING FOR AN EXAMINATION

THE APPLICATION PROCESS

There are two ways to apply for the HPCC Certification Examination. Candidates may access the application process through the HPCC at www.goHPCC.org. **FAXED APPLICATIONS ARE NOT ACCEPTED.**

1. **Online Application and Scheduling:** You may complete the application and scheduling process in one online session by visiting www.goHPCC.org. The computer screens will guide you through the application/scheduling process. After the application information and payment using a credit card (VISA, MasterCard, AMEX, Discover) have been submitted, eligibility will be confirmed or denied and you will be prompted to schedule an examination appointment or supply additional eligibility information.

OR

2. **Paper Application and Scheduling:** Complete and mail to AMP the paper application included in this handbook and appropriate fee (credit card, personal check, cashier’s check or money order). A paper application is considered complete only if all information requested is complete, legible and accurate; if the candidate is eligible for the examination; and if the appropriate fee accompanies the application. **A paper application that is incomplete or late will be returned, unprocessed.**

AMP will process the paper application and within approximately two weeks will send a confirmation notice including a website address and toll-free telephone number to contact AMP to schedule an examination appointment (see following table). If eligibility cannot be confirmed, notification why the application is incomplete will be sent. If a confirmation of eligibility notice is not received within 4 weeks, contact AMP at 888-519-9901.

If you contact AMP by 3:00 p.m. Central Time on ...	Your examination may be scheduled as early as ...
Monday	Wednesday
Tuesday	Thursday
Wednesday	Friday (Saturday if available)
Thursday	Monday
Friday	Tuesday

Be prepared to confirm a location and a preferred date and time for testing. You will be asked to provide your unique identification number that was provided on your confirmation notice. When you call to schedule an appointment for examination, you will be notified of the time to report to the Assessment Center. Please make a note of it because you will **NOT** receive an admission letter with appointment confirmation. If an email address is provided you will be sent an email confirmation notice.

You are allowed to take only the examination scheduled. **Unscheduled candidates (walk-ins) are not tested.**

EXAMINATION APPOINTMENT CHANGES

You may reschedule an appointment for examination at no charge **once** by calling AMP at 888-519-9901 or rescheduling

online at www.goAMP.com **AT LEAST TWO BUSINESS DAYS** prior to the scheduled examination session (see following table). Appointments **MUST** be rescheduled within the **SAME TESTING WINDOW**.

If your Examination is scheduled on ...	You must contact AMP by 3:00 p.m. Central Time to reschedule the Examination by the previous ...
Monday	Wednesday
Tuesday	Thursday
Wednesday	Friday
Thursday	Monday
Friday	Tuesday
Saturday	Wednesday

REQUESTS FOR SPECIAL EXAMINATION ACCOMMODATIONS

The HPCC and AMP comply with the Americans with Disabilities Act (ADA) and are interested in ensuring that individuals with disabilities are not deprived of the opportunity to take the examination solely by reason of a disability, as required and defined by the relevant provisions of the law. Special testing arrangements may be made for these individuals, provided that an appropriate written application request for accommodation is received by AMP by the application deadline and the request is approved. Please complete the Request for Special Examination Accommodations form included in this handbook. This form must be signed by an appropriate professional and submitted to AMP with this application.

HPNA MEMBERSHIP BENEFIT

The Hospice and Palliative Nurses Association is a membership organization offering only individual memberships. Affiliated with HPCC, HPNA is a nursing membership organization whose mission is to advance expert care in serious illness.

Persons applying for a certification examination who are current HPNA members **PRIOR** to applying for the HPCC examination are entitled to the HPNA member discounted examination fee as a membership benefit. See “Examination Fees” section for the applicable examination. Candidates **MUST** include their HPNA membership number on their exam application in order to receive the discounted fee.

FORFEITURE OF FEE

A candidate who:

1. does not schedule an examination appointment within the selected testing window;
2. fails to reschedule an examination within two business days prior to the scheduled testing session;
3. fails to report for an examination appointment;

4. arrives more than 15 minutes late for the examination appointment; or
5. fails to provide proper identification at the Assessment Center
6. fails to submit required audit documentation if selected for audit

will forfeit the examination fee and must reapply for the examination by submitting a new application, documentation and full examination fee, or request a transfer.

AUDITS

To ensure the integrity of eligibility requirements, HPCC will audit a percentage of randomly selected applications each year. Candidates whose applications are selected for audit will be notified and required to provide documentation of their professional license and verification of practice hours.

TRANSFERS

Candidates who, for any reason, are unable to sit for the examination in the window for which they applied, may request a transfer. This transfer will allow the candidate to forward their application fee to the **next testing window only**. Extensions of transfers will not be permitted.

Request for this transfer must be made in writing using the Transfer of Application form at the back of this handbook, and sent to AMP via mail or facsimile along with a \$100 transfer fee. The request must be received no later than 30 days following the last day of the original testing window. Once the request is received and processed, the candidate will receive notification from AMP with instructions regarding scheduling their appointment when the next application window opens.

Telephone calls and/or electronic mail messages are not accepted as transfer requests. However, a phone call should be made to AMP (888-519-9901) to **cancel** the scheduled appointment.

Transfer requests made after the timeframe outlined on page 3 will not be honored.

Note: The acceptance of a transfer request DOES NOT extend the expiration date of an HPCC credential. An individual holding an HPCC credential who does not successfully renew during the year of expiration must stop using the credential after the expiration date and cannot resume using the credential until written confirmation of passing the examination is received.

REFUNDS

Due to the nature of computer based testing and the ability to reschedule your appointment within the testing window, no refund requests will be honored. Candidate substitutions are not permitted.

ON THE DAY OF YOUR EXAMINATION

On the day of your examination appointment, report to the Assessment Center no later than your scheduled testing time. Once you enter the Assessment Center, look for the signs indicating AMP Assessment Center check-in. **IF YOU ARRIVE MORE THAN 15 MINUTES AFTER THE SCHEDULED TESTING TIME YOU WILL NOT BE ADMITTED.**

To gain admission to the Assessment Center, you must present **two forms of identification**. The primary form must be government issued, current and include your photograph. You will also be required to sign a roster for verification of identity. No temporary IDs are allowed.

Examples of valid primary forms of identification are:

1. Driver's license with photograph
2. State identification card with photograph
3. Passport with photograph
4. Military identification card with photograph

Employment ID cards, student ID cards, social security cards and any type of temporary identification are **NOT** acceptable as primary identification, but may be used as secondary identification if they include your name and signature. Candidates are prohibited from misrepresenting their identities or falsifying information to obtain admission to the Assessment Center.

After your identification has been confirmed, you will be directed to a testing carrel. You will be prompted on-screen to enter your unique identification number. Your photograph will be taken and it will remain on-screen throughout your examination session. This photograph will also print on your score report.

SECURITY

AMP administration and security standards are designed to ensure all candidates are provided the same opportunity to demonstrate their abilities. The Assessment Center is continuously monitored by audio and video surveillance equipment for security purposes.

The following security procedures apply during the examination:

- Examinations are proprietary. No cameras, notes, tape recorders, pagers or cellular phones are allowed in the testing room. Possession of a cellular phone or other electronic devices is strictly prohibited and will result in dismissal from the examination.
- No calculators are allowed.
- No guests, visitors or family members are allowed in the testing room or reception areas.
- Candidates may be subjected to a metal detection scan upon entering the examination room.

PERSONAL BELONGINGS

No personal items, valuables, or weapons should be brought to the Assessment Center. Only wallets and keys are permitted. Coats must be left outside the testing room. You will be provided a soft locker to store your wallet and/or keys with you in the testing room. You will not have access to these items until after the examination is completed. Please note the following items will not be allowed in the testing room except securely locked in the soft locker.

- watches
- hats
- wallets
- keys

Once you have placed everything into the soft locker, you will be asked to pull out your pockets to ensure they are empty. If all personal items will not fit in the soft locker you will not be able to test. The site will not store any personal belongings.

If any personal items are observed in the testing room after the examination is started, you will be dismissed and the administration will be forfeited.

EXAMINATION RESTRICTIONS

- Pencils will be provided during check-in.
- You will be provided with one piece of scratch paper at a time to use during the examination, unless noted on the sign-in roster for a particular candidate. You must return the scratch paper to the supervisor at the completion of testing, or you will not receive your score report.
- No documents or notes of any kind may be removed from the Assessment Center.
- No questions concerning the content of the examination may be asked during the examination.
- Eating, drinking or smoking will not be permitted in the Assessment Center.
- You may take a break whenever you wish, but you will not be allowed additional time to make up for time lost during breaks.

MISCONDUCT

If you engage in any of the following conduct during the examination you may be dismissed, your scores will not be reported and examination fees will not be refunded. Examples of misconduct are when you:

- create a disturbance, are abusive, or otherwise uncooperative;
- display and/or use electronic communications equipment such as pagers, cellular phones;
- talk or participate in conversation with other examination candidates;

- give or receive help or are suspected of doing so;
- leave the Assessment Center during the administration;
- attempt to record examination questions or make notes;
- attempt to take the examination for someone else;
- are observed with personal belongings; or
- are observed with notes, books or other aids without it being noted on the roster.

COPYRIGHTED EXAMINATION QUESTIONS

All examination questions are the copyrighted property of HPCC. It is forbidden under federal copyright law to copy, reproduce, record, distribute or display these examination questions by any means, in whole or in part. Doing so may subject you to severe civil and criminal penalties.

PRACTICE EXAMINATION

Prior to attempting the timed examination, you will be given the opportunity to practice taking an examination on the computer. The time you use for this practice examination is **NOT** counted as part of your examination time. When you are comfortable with the computer testing process, you may quit the practice session and begin the timed examination.

TIMED EXAMINATION

Following the practice examination, you will begin the timed examination. Before beginning, instructions for taking the examination are provided on-screen. The following is a sample of what the computer screen will look like when you are attempting the examination.

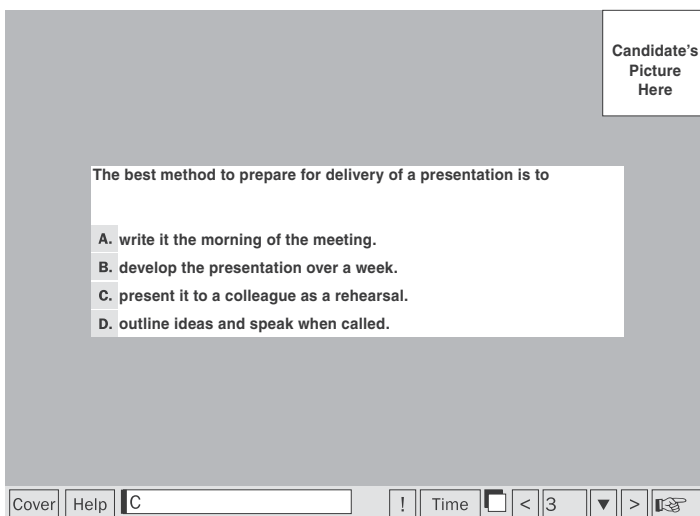

The computer monitors the time you spend on the examination. The examination will terminate if you exceed the time limit. You may click on the "Time" button in the lower right portion of the

screen to monitor your time. A digital clock indicates the time remaining for you to complete the examination. The time feature may also be turned off during the examination.

Only one examination question is presented at a time. The question number appears in the lower right portion of the screen. The entire examination question appears on-screen (i.e., stem and four options labeled – A, B, C and D). **Indicate your choice by either entering the letter of the option you think is correct (A, B, C or D) or clicking on the option using the mouse.** To change your answer, enter a different option by entering in the letter in the response box or by clicking on the option using the mouse. You may change your answer as many times as you wish during the examination time limit.

To move to the next question, click on the forward arrow (>) in the lower right portion of the screen. This action will move you forward through the examination question by question. If you wish to review any question or questions, click the backward arrow (<) or use the left arrow key to move backward through the examination.

The computer-based test (CBT) is set up in a linear format. In a linear format the candidate answers a predetermined number of questions. The examination questions do not become increasingly more difficult based on answers to previous questions. Answer selections may be changed as many times as necessary during the allotted time.

A question may be left unanswered for return later in the examination session. Questions may also be bookmarked for later review by clicking in the blank square to the right of the TIME button. Click on the hand icon to advance to the next unanswered or bookmarked question on the examination. To identify all unanswered and bookmarked questions, repeatedly click on the hand icon. When the examination is completed, the number of questions answered is reported. If not all questions have been answered and there is time remaining, return to the examination and answer those questions. Be sure to answer each question before ending the examination. **There is no penalty for guessing.**

CANDIDATE COMMENTS

You may provide comments for any examination question during the computerized examination **by clicking on the button displaying an exclamation point (!)** to the left of the TIME button. This opens a dialogue box to enter comments. Because of test security considerations, you will not receive individual replies about the content of examination questions, nor will you be permitted to review examination questions after completing the examination. At conclusion of the examination, you will also be asked to complete a brief survey about the examination administration conditions.

INCLEMENT WEATHER OR EMERGENCY

In the event of inclement weather or unforeseen emergencies on the day of an examination, the HPCC and AMP will determine whether circumstances warrant the cancellation, and subsequent rescheduling, of an examination. The examination will usually not be rescheduled if the Assessment Center personnel are able to open the Assessment Center.

You may visit AMP's website at www.goAMP.com prior to the examination to determine if AMP has been advised that any Assessment Centers are closed. Every attempt is made to administer the examination as scheduled; however, should an examination be canceled at an Assessment Center, all scheduled candidates will receive notification following the examination regarding rescheduling or reapplication procedures.

If power to an Assessment Center is temporarily interrupted during an administration, your examination will be restarted. The responses provided up to the point of interruption will be intact, but for security reasons the questions will be scrambled.

REPORT OF RESULTS

After completing the examination, you are asked to complete a short evaluation of your examination experience. Then, you are instructed to report to the examination proctor to receive your score report. Scores are reported in printed form only, in person or by U.S. mail. **Scores are not reported over the telephone, by electronic mail or by facsimile.**

Your score report will indicate a "pass" or "fail." Additional detail is provided in the form of raw scores by major content category. Test scores are reported as raw scores and scaled scores. A raw score is the number of correctly answered questions; a scaled score is statistically derived from the raw score. Your total score determines whether you pass or fail; it is reported as a scaled score ranging between 0 and 99.

The methodology used to set the minimum passing score for each examination is the Angoff method, applied during the performance of a Passing Point Study by a panel of content experts. The experts evaluated each question on the respective examination to determine how many correct answers are necessary to demonstrate the knowledge and skills required for the designation. The candidate's ability to pass the examination depends on the knowledge and skill displayed during the examination, not on the performance of other candidates.

The minimum scaled score needed to pass the examinations has been set at 75 scaled score units. The reason for reporting scaled scores is that different forms (or versions) of the examinations may vary in difficulty. As new forms of the examinations are introduced each year, a certain number of questions in each content area are replaced. These changes may cause one form of the examination to be slightly easier or harder than another form. To adjust for these differences in difficulty, a procedure

called "equating" is used. The goal of equating is to ensure fairness to all candidates.

In the equating process, the minimum raw score (number of correctly answered questions) required to equal the scaled passing score of 75 is statistically adjusted (or equated). For instance, if an examination is determined to be more difficult than the previous form of the examination, then the minimum raw passing score required to pass will be slightly lower than the original raw passing score. If the examination is easier than the previous form of the examination, then the minimum raw score will be higher. Equating helps to assure that the scaled passing score of 75 represents the same level of competence no matter which form of an examination the candidate takes.

In addition to the candidate's total scaled score and scaled score required to pass, raw scores (the actual number of questions answered correctly) are reported for the major categories on the content outline. The number of questions answered correctly in each major category is compared to the total number of questions possible in that category on the score report (e.g., 15/20). Content categorical information is provided to assist candidates in identifying areas of relative strength and weakness; however, passing or failing the examination is based only on the candidate's total scaled score.

DUPLICATE SCORE REPORT

You may purchase additional copies of your score report at a cost of \$25 per copy. Requests must be submitted to AMP, in writing, within twelve months after the examination. The request must include your name, unique identification number, mailing address, telephone number, date of examination and examination taken. Submit this information with the required fee payable to AMP. Duplicate score reports will be mailed within approximately five business days after receipt of the request and fee.

CONFIDENTIALITY

Individual examination scores are released ONLY to the individual candidate. Results will not be given over the telephone, fax or email.

RECOGNITION OF CERTIFICATION

Eligible candidates who pass an HPCC certification examination are eligible to use the respective registered designation after their names and will receive certificates from the HPCC.

- **Advanced Certified Hospice and Palliative Nurse Examination: ACHPN®**
- **Certified Hospice and Palliative Nurse Examination: CHPN®**
- **Certified Hospice and Palliative Pediatric Nurse Examination: CHPPN®**

- **Certified Hospice and Palliative LP/VN**
Examination: CHPLN®
- **Certified Hospice and Palliative Nursing Assistant**
Examination: CHPNA®
- **Certified Hospice and Palliative Care Administrator**
Examination: CHPCA®
- **Certified in Perinatal Loss Care**
Examination: CPLC®

Each certification expires after a period of four years unless it is renewed by the individual (see "Renewal of Certification" section). A registry of certified hospice and palliative certificants will be maintained by the HPCC and may be used for: 1) employer, accrediting body or public verification of an individual's credential; 2) publication; 3) special mailings or other activities.

RENEWAL OF CERTIFICATION

Attaining certification is an indication of a well-defined body of knowledge. Renewal of the certification is required every four years to maintain certified status. Initial certification or renewal of certification is valid for four years.

It is the certificant's responsibility to apply for renewal by the required application deadline, posted at www.goHPCC.org. HPCC attempts to provide certificants with renewal notices, but failure to receive a notice does not relieve the certificant from the responsibility to apply for renewal by the application deadline.

Individuals who do not renew before the expiration date of their credential will not be able to use the credential after that date.

Please refer to Section 2 of the handbook for specific information regarding renewal of certification.

ETHICAL CODE

HPCC has a responsibility to ensure the integrity of all processes and products of its certification programs to the public, the professionals, the employers and its certificants. Therefore, HPCC considers the Hospice and Palliative Nurses Association (HPNA) Code of Ethics as the essential ethical framework for honoring human dignity and professional accountability for conduct. HPCC upholds the high standards for credentialing agencies established by two national accreditation organizations, the Accreditation Board for Specialty Nursing Certification (ABSNC) and the National Commission for Certifying Agencies (NCCA).

MISUSE OF CERTIFICATION CREDENTIALS

Please be advised that once certified, the designated credential may only be used by the certified individual during the four-year

time period designated on the certificate. Failure to successfully recertify requires the individual to **stop use of the credential immediately** after the credential has expired. Any other use, or use of the HPCC Trademark without permission from the HPCC Board of Directors, is fraudulent. It is the policy of the HPCC to thoroughly investigate all reports of an individual or corporation fraudulently using the "ACHPN®", "CHPN®", "CHPPN®", "CHPLN®", "CHPNA®", "CHPCA®" or "CPLC®" credentials. If proof of fraudulent use is obtained, the HPCC will notify the parties involved. Fraudulent use may be reported to employers, state nursing boards, and/or published for professional or consumer notification at the discretion of the HPCC Board of Directors.

GROUND FORS FOR DISCIPLINARY ACTION

The following conditions or behaviors by applicants or certificants constitute grounds for disciplinary action by the HPCC:

1. Ineligibility for certification, regardless of when the ineligibility is discovered.
2. Any violation of an HPCC rule or procedure, as may be revised from time to time, and any failure to provide information required or requested by HPCC, or to update (within thirty days) information previously provided to HPCC, including but not limited to, any failure to report to HPCC in a timely manner an action, complaint, or charge that relates to rules 6-8 of these grounds for disciplinary action.
3. Unauthorized possession of, use of, distribution of, or access to:
 - a. HPCC examinations
 - b. Certificates
 - c. Logo of HPCC
 - d. Abbreviations related thereto
 - e. Any other HPCC documents and materials, including but not limited to, misrepresentation of self, professional practice or HPCC certification status, prior to or following the grant of certification by HPCC, if any.
4. Any examination irregularity, including but not limited to, copying answers, permitting another to copy answers, disrupting the conduct of an examination, falsifying information or identification, education or credentials, providing and/or receiving unauthorized advice about examination content before, during, or following the examination. [Note: the HPCC may refuse to release an examination score pending resolution of an examination irregularity.]
5. Obtaining or attempting to obtain certification or renewal of certification for oneself or another by a false or misleading statement or failure to make a required statement, or fraud or deceit in any communication to HPCC.

6. Gross or repeated negligence, incompetence or malpractice in professional work, including, but not limited to, habitual use of alcohol or any drug or any substance, or any physical or mental condition that currently impairs competent professional performance or poses a substantial risk to patient health and safety.
7. Limitation, sanction, revocation or suspension by a health care organization, professional organization, or other private or governmental body, relating to nursing practice, public health or safety, or nursing certification.
8. Any conviction of a felony or misdemeanor directly relating to nursing practice and/or public health and safety. An individual convicted of a felony directly related to nursing practice and/or public health and safety shall be ineligible to apply for HPCC certification or renewal of certification for a period of three (3) years from the exhaustion of appeals.

Any disciplinary complaint must be written in a letter to the HPCC President, c/o Chief Executive Officer, HPCC, One Penn Center West, Suite 425, Pittsburgh, PA 15276.

REVOCATION OF CERTIFICATION

Admittance to the examination will be denied or certification will be revoked for any of the following reasons:

1. Falsification of an application or documentation provided with the application.
2. Failure to pay the required fee.
3. Revocation or expiration of current nursing license.
4. Misrepresentation of certification status.

QUESTIONS AND APPEALS

HPCC provides an opportunity for candidates to question any aspect of the certification program. HPCC will respond to any question as quickly as possible, generally within a few days. Candidates are invited to call 412-787-1057 or send an email message to hpsc@goHPCC.org for any questions. In addition, HPCC has an appeals policy to provide a review mechanism for challenging an adverse decision, such as denial of eligibility for the examination or revocation of certification. It is the

responsibility of the individual to initiate the appeal process by written request to the HPCC President, c/o Chief Executive Officer, HPCC, One Penn Center West, Suite 425, Pittsburgh, PA 15276 within 30 calendar days of the circumstance leading to the appeal.

RE-EXAMINATION

Candidates who do not pass the HPCC certification examination may reapply for the next testing window or any subsequent window by filing a new application and fee.

STUDY ADVICE

Determine how you study best. Some individuals seem to learn faster by hearing the information, while others need to see it written or illustrated, and still others prefer to discuss material with colleagues. A combination of these alternatives can often produce the most effective study pattern. If you had success in lecture courses with little outside review, it may be that you need to hear information for best retention. You may wish to organize a study group or find a study partner. Once you decide on the method most effective and comfortable for you, focus on that preference and use the other techniques to complement it.

Plan your study schedule well in advance. Use learning techniques, such as reading or audio-visual aids. Be sure you find a quiet place to study where you will not be interrupted.

TEST-TAKING ADVICE

The advice offered here is presented primarily to familiarize you with the examination directions.

1. Read all instructions carefully.
2. The actual examination will be timed. For best results, pace yourself by periodically checking your progress. This will allow you to make any necessary adjustments. Remember, the more questions you answer, the better your chances of achieving a passing score.
3. Book mark unanswered questions for return and review.

A list of suggested references is provided at the end of Section 2 in this candidate handbook.

SECTION 2: CERTIFICATION EXAMINATION FOR HOSPICE AND PALLIATIVE REGISTERED NURSES

ACCREDITATION OF THE CERTIFICATION EXAMINATION

The HPCC Certified Hospice and Palliative Nurse (CHPN®) exam has fulfilled the accreditation requirements of the Accreditation Board for Specialty Nursing Certification (ABSNC). ABSNC grants accreditation through a process of peer review and determination that a specialty nursing certification organization has the essential components and met the high standards established by ABSNC. More information about accreditation can be found at www.goHPCC.org.

EXAMINATION

The Certification Examination for Hospice and Palliative Nurses consists of 150 multiple choice items, of which 135 have equal weight for scoring. The examination includes 15 non-scored “pretest” or “trial” items that are interspersed throughout the examination. Performance on the pretest questions does not affect your examination score. The examination presents each question with four response alternatives (A, B, C, D). One of those represents the best response. You will be permitted three hours to complete this examination. Candidates achieving a passing score on this examination will be awarded the **Certified Hospice and Palliative Nurse (CHPN®) credential**.

The HPCC, with the advice and assistance of AMP, prepares the examinations. Individuals with expertise in hospice and palliative nursing practice write the questions and review them for relevancy, consistency, accuracy and appropriateness.

DEFINITION OF HOSPICE AND PALLIATIVE CARE

Hospice and palliative care is the provision of care for the patient with serious illness and their family with the emphasis on their physical, psychosocial, emotional and spiritual needs. This is accomplished in collaboration with an interdisciplinary team in diverse settings including inpatient, home, or residential hospice; acute care hospitals or palliative care units; long-term care facilities; rehabilitation facilities; home; ambulatory or outpatient palliative care primary care or specialty clinics; veterans’ facilities; correctional facilities; homeless shelters; and mental health settings.

Hospice and palliative interdisciplinary team members serve in a variety of roles including expert clinicians, educators, researchers, administrators, consultants, case managers, program developers/coordinators, and/or policymakers. Moreover, hospice and palliative care includes holistic assessment of the patient and family, offering information to allow more informed

decision-making, meticulous pain and symptom management, determination and optimization of functional status, and support of coping patterns.

ELIGIBILITY REQUIREMENTS

To be eligible for the CHPN® Examination, an applicant must fulfill the following requirements.

1. Hold a current, unrestricted active registered nurse license in the United States, its territories or the equivalent in Canada.
2. Hospice and palliative registered nursing practice of 500 hours in the most recent 12 months or 1000 hours in the most recent 24 months prior to applying for the examination.

RENEWAL OF CERTIFICATION

The Certified Hospice and Palliative Nurse (CHPN®) certificant must submit the Certified Hospice and Palliative Nurse Hospice and Palliative Accrual for Recertification (CHPN® HPAR) application for renewal of certification during the year in which the current certification will expire.

The CHPN® HPAR requires renewal of certification by fulfilling practice hour requirements and by accruing points through various professional development activities.

Note: Reactivation of credential: Candidates who miss the deadline for recertification may reactivate their expired credential using the HPAR process. Reactivation by testing is not an option and is not retroactive. Reactivation will be available for three years after expiration of credential.

See HPAR packet for details regarding submission and fees for renewal and reactivation. For more information contact the National Office at 412-787-1057 or visit the website (www.goHPCC.org) for details.

EXAMINATION FEES

Applicants Applying for INITIAL Certification

HPNA members prior to submitting application	\$295*
Non-HPNA members	\$415

Applicants Applying for RENEWAL of Certification (Renewal through CHPN® HPAR only)

HPNA members prior to submitting application	\$260*
Non-HPNA members	\$380

*See “HPNA Membership Benefit” on page 3.

Application fees may be paid by credit card (MasterCard, VISA, AMEX or Discover), personal check, cashier's check or money order (payable to HPCC) in U.S. dollars. DO NOT SUBMIT CASH. All fees must be submitted with the application to be **RECEIVED** by AMP by the application deadline.

Insufficient funds checks returned to HPCC or declined credit card transactions will be subject to a \$15 penalty. Repayment of an insufficient funds check or declined credit card must be made with a cashier's or certified check or money order.

EXAMINATION CONTENT

To begin your preparation in an informed and organized manner, you should know what to expect from the actual examination in terms of the content. The content outline will give you a general impression of the examination and, with closer inspection, can give you specific study direction by revealing the relative importance given to each category on the examination.

The content of the examination is directly linked to a national job analysis that identified the activities performed by hospice and palliative nurses. Only those activities that were judged by hospice and palliative nurses to be important to practice for a nurse with two years of practice in end-of-life care are included on the examination content outline. Each question on the examination is linked to the examination content outline, and is also categorized according to the level of complexity, or the cognitive level that a candidate would likely use to respond.

1. Recall (RE): The ability to recall or recognize specific information is required. Approximately 22 percent of the examination requires recall on the part of the candidate.
2. Application (AP): The ability to comprehend, relate or apply knowledge to new or changing situations is required. Approximately 60 percent of the examination requires the candidate to apply knowledge.
3. Analysis (AN): The ability to analyze and synthesize information, determine solutions and/or to evaluate the usefulness of a solution is required. Approximately 18 percent of the examination requires analysis on the part of the candidate.

The HPCC registered nurse certification examination requires the ability to apply the nursing process (i.e., assess, plan, intervene and evaluate) in helping patients and their families (defined as including all persons identified by the patient) toward the goal of maintaining optimal functioning and quality of life within the limits of the disease process, while considering factors such as fear, communication barriers, economic issues and cultural issues. The examination includes questions distributed across seven domains of practice as shown in the detailed content outline that follows.

DETAILED CONTENT OUTLINE INFORMATION

The Detailed Content Outline lists each task that **MAY** be tested by content area and performance level. Each and every task listed for a given content area is not tested on any one form of the examination. Rather, these tasks are representatively sampled such that the test specifications for performance levels are met (i.e., appropriate number of recall, application and analysis performance level items).

DRUG NAMES

Generic drug names are used throughout the examination except in individual situations as determined by the examination development committee.

DETAILED CONTENT OUTLINE

- 1. Patient Care: Life-Limiting Conditions in Adult Patients 15%**
 - A. Identify and respond to indicators of imminent death
 - B. Identify specific patterns of progression, complications, and treatment for conditions related to:
 1. hematologic, oncologic, and paraneoplastic disorders (e.g., cancer and associated complications)
 2. neurological disorders
 3. cardiac disorders
 4. pulmonary disorders
 5. renal disorders
 6. gastrointestinal and hepatic disorders
 7. general debility
 8. dementia
 9. conditions related to endocrine disorders (e.g., diabetes, SIADH)
- 2. Patient Care: Pain Management 24%**
 - A. Assessment
 1. Perform comprehensive assessment of pain
 2. Identify etiology of pain
 3. Identify types of pain or pain syndromes
 4. Identify factors that may influence the patient's experience of pain (e.g., fear, depression, cultural issues)
 - B. Pharmacologic Interventions
 1. Identify medications appropriate to severity and specific type of pain (e.g., routes, initiation, scheduling)
 2. Titrate medication to effect using baseline and breakthrough doses
 3. Administer analgesic medications
 4. Identify dosage equivalents when changing analgesics or route of administration
 5. Administer adjuvant medications (e.g., NSAIDs, corticosteroids, anticonvulsants, tricyclic antidepressants)
 6. Respond to medication side effects, interactions, or complications
 - C. Non-pharmacologic and Complementary Interventions
 1. Respond to psychosocial, cultural, and spiritual issues related to pain
 2. Implement non-pharmacologic interventions (e.g., ice, heat)
 3. Facilitate complementary therapies (e.g., Reiki, hypnosis, acupuncture, music therapy)
 - D. Evaluation
 1. Assess for side effects, interactions, efficacy, or other complications of pain management
- 3. Patient Care: Symptom Management 24%**
 - A. Neurological

Apply the nursing process to the following actual or potential symptoms or conditions

 1. aphasia
 2. dysphagia
 3. level of consciousness
 4. myoclonus
 5. paraesthesia or neuropathies
 6. seizures
 7. extrapyramidal symptoms
 8. paralysis
 9. spinal cord compression
 10. increased intracranial pressure
 - B. Cardiovascular

Apply the nursing process to the following actual or potential symptoms or conditions

 1. coagulation problems
 2. edema
 3. syncope
 4. angina
 5. superior vena cava syndrome
 6. hemorrhage
 7. cardiac tamponade
 - C. Respiratory

Apply the nursing process to the following actual or potential symptoms or conditions

 1. congestion
 2. cough
 3. dyspnea
 4. pleural effusions
 5. pneumothorax
 - D. Gastrointestinal

Apply the nursing process to the following actual or potential symptoms or conditions

 1. constipation
 2. diarrhea
 3. bowel incontinence
 4. ascites
 5. hiccoughs
 6. nausea or vomiting
 7. bowel obstruction
 8. bleeding
 - E. Genitourinary

Apply the nursing process to the following actual or potential symptoms or conditions

 1. bladder spasms
 2. urinary incontinence
 3. urinary retention
 4. bleeding
 - F. Musculoskeletal

Apply the nursing process to the following actual or potential symptoms or conditions

 1. impaired mobility or complications of immobility
 2. pathological fractures
 3. deconditioning or activity intolerance
 - G. Skin and Mucous Membrane

Apply the nursing process to the following actual or potential symptoms or conditions

 1. dry mouth
 2. oral and esophageal lesions
 3. pruritis
 4. wounds, including pressure ulcers
 - H. Psychosocial, Emotional, and Spiritual

Apply the nursing process to the following actual or potential symptoms or conditions

 1. anger or hostility
 2. anxiety
 3. denial
 4. depression
 5. fear
 6. grief
 7. guilt
 8. loss of hope or meaning
 9. nearing death awareness
 10. sleep disturbances
 11. suicidal or homicidal ideation
 12. intimacy/relationship issues
 - I. Nutritional and Metabolic

Apply the nursing process to the following actual or potential symptoms or conditions

 1. anorexia
 2. cachexia or wasting
 3. dehydration
 4. electrolyte imbalance (e.g., hypercalcemia, hyperkalemia)
 5. fatigue
 6. diabetes mellitus
 - J. Immune/Lymphatic System

Apply the nursing process to the following actual or potential symptoms or conditions

 1. infection or fever
 2. myelosuppression (i.e., anemia, neutropenia, thrombocytopenia)
 3. lymphedema
 - K. Mental Status Changes

Apply the nursing process to the following actual or potential symptoms or conditions

 1. agitation or terminal restlessness

2. confusion
3. delirium
4. dementia
5. hallucination

4. Care of Patient and Family 13%

- A. Goals of Care
 1. Identify patient/family goals and expected outcomes
 2. Develop a plan of care to achieve goals and expected outcomes
 3. Evaluate progress toward outcomes and update goals
- B. Resource Management
 1. Explain Medicare and Medicaid hospice benefits
 2. Explain care options possible under private insurance benefit plans
 3. Provide education about access to services, medications, supplies, and durable medical equipment (DME)
 4. Modify the plan of care to accommodate socioeconomic factors
 5. Assess and respond to environmental and safety risks
 6. Advise on adaptation of the patient's environment for safety
 7. Monitor controlled substances (e.g., use, diversion, disposal)
 8. Identify available community resources
- C. Psychosocial, Spiritual, and Cultural
 1. Assess and respond to psychosocial, spiritual, and cultural needs
 2. Assess and respond to family systems and dynamics
 3. Identify unresolved interpersonal matters
 4. Facilitate effective communication
- D. Grief and Loss
 1. Encourage life review
 2. Counsel or provide emotional support regarding grief and loss for adults
 3. Counsel or provide emotional support regarding grief and loss for children
 4. Provide information regarding funeral practices/preparation
 5. Provide death vigil support
 6. Provide comfort and dignity at time of death
 7. Visit at time of death to facilitate pronouncement notification and transportation
 8. Facilitate transition into bereavement services
 9. Participate in formal closure activity (e.g., visit, call, send card)

5. Education and Advocacy 9%

- A. Caregiver Support
 1. Monitor primary caregiver confidence and ability to provide care
 2. Promote family self-care activities
 3. Evaluate for caregiver fatigue or burden
- B. Education
 1. Assess knowledge base and learning style
 2. Identify and respond to barriers to ability to learn
 3. Teach caregiver skills for patient care
 4. Teach the signs and symptoms of imminent death
 5. Teach end-stage disease progression
 6. Teach pain and symptom management
 7. Discuss benefit versus burden of treatment options
 8. Teach medication management
 9. Educate patients and caregivers regarding disposal of supplies/equipment (e.g., syringes, needles, dressings)
- C. Advocacy
 1. Monitor need for changes in levels of care
 2. Identify barriers to communication
 3. Facilitate effective communication between patient, family, and care providers
 4. Make referrals to interdisciplinary team/group
 5. Support advance care planning (e.g., advance directives, life support, DNR status)
 6. Assist the patient to maintain optimal function and quality of life
 7. Facilitate self-determined life closure
 8. Monitor care for neglect and abuse

6. Interdisciplinary/Collaborative Practice 8%

- A. Coordination and Supervision
 1. Coordinate patient care with other health care providers
 2. Supervise assistive personnel
 3. Coordinate transfer to a different level of care within the Medicare or Medicaid Hospice Benefit
 4. Coordinate transfer to a different care setting
- B. Collaboration
 1. Collaborate with attending/primary care provider
 2. Facilitate group process

3. Evaluate eligibility for admission and hospice recertification
4. Encourage patient/family participation in interdisciplinary team/group discussions
5. Participate in development of an individualized, interdisciplinary plan of care for patient/family
6. Identify needs for volunteer services

7. Professional Issues 7%

- A. Practice Issues
 1. Incorporate standards into practice (e.g., HPNA Standards of Nursing, NHPCO, ANA)
 2. Incorporate guidelines into practice (e.g., National Consensus Project, AHRQ, NHPCO)
 3. Incorporate legal regulations into practice (e.g., OSHA, CMS, HIPAA)
 4. Educate the public on end-of-life issues and palliative care
 5. Evaluate educational materials for patients and family
 6. Use conflict management techniques
 7. Use principles of evidence-based practice
 8. Educate health care providers regarding hospice benefits under Medicare/Medicaid
 9. Participate in quality assurance and performance improvement (QAPI) activities
 10. Navigate and document using electronic medical record keeping
- B. Professional Development
 1. Contribute to professional development of peers, colleagues, students, and others as preceptor, educator, or mentor
 2. Identify strategies to resolve ethical concerns related to the end-of-life
 3. Participate in peer review
 4. Maintain professional boundaries between patient/family and staff
 5. Participate in self-care (e.g., stress management)
 6. Read medical or nursing literature to remain current
 7. Participate in professional nursing association activities
 8. Maintain personal continuing education plan to update knowledge
 9. Remain current on legislative and policy making issues

SAMPLE QUESTIONS

1. In which of the following types of family systems would the most difficult adjustments to the death of a family member be expected?
 - A. open
 - B. enmeshed
 - C. disengaged
 - D. differentiated
2. A pain assessment scale is used to
 - A. measure pain intensity.
 - B. evaluate character of pain.
 - C. graph compliance with medication regimen.
 - D. measure cultural differences in perceiving pain.
3. If the husband of a patient is concerned that his wife will become addicted because she requires an increased dosage of morphine, the hospice nurse should explain that
 - A. the increased morphine indicates death is approaching.
 - B. the doctor should be contacted to discuss a medication change.
 - C. addiction is unavoidable, but not harmful for the terminal patient.
 - D. increased dosage is related to tolerance or disease progression not addiction.
4. The grief process can best be described as
 - A. an abnormal condition requiring extensive counseling.
 - B. a time-limiting process occurring through specific stages.
 - C. an internal process unique to each person with variable time frames.
 - D. a universal experience involving shock, confusion, and reinvesting in life.
5. An 82-year-old patient with end-stage chronic obstructive pulmonary disease (COPD) has decided against aggressive treatment for any exacerbation. The patient requests that she take fewer pills and asks the nurse to review her medication profile. The nurse's recommendation should be which of the following?
 - A. "You can stop taking your diuretic now that you are bed bound."
 - B. "You should increase your vitamins with minerals to keep your strength up."
 - C. "You should continue your steroids and theophylline as long as you can swallow."
 - D. "You can discontinue all your medications because they are no longer necessary."
6. The home health aide is responsible for all of the following **EXCEPT**
 - A. light housekeeping.
 - B. personal care of the patient.
 - C. arranging ambulance transfer.
 - D. participation in the plan of care.
7. In a terminally ill patient, dysphagia is most likely to indicate
 - A. starvation.
 - B. impending death.
 - C. poor pain control.
 - D. temporomandibular joint dysfunction.
8. For a hospice patient, palliative radiation therapy is most likely to be used to treat
 - A. hypercalcemia.
 - B. bowel obstruction.
 - C. spinal cord compression.
 - D. malignant cardiac tamponade.
9. If a patient with a history of breast cancer experiences pain between the shoulder blades, it is most likely to indicate metastases to the
 - A. bone.
 - B. liver.
 - C. brain.
 - D. pancreas.
10. A patient has been taking sustained-release morphine 30 mg every 12 hours for the past 3 weeks with partial relief from pleuritic pain. The physician discontinued the morphine and starts her on a nonsteroidal anti-inflammatory. Twenty-four hours later the patient has stomach cramps, diaphoresis, and nausea. Which of the following is the most likely explanation?
 - A. flu symptoms
 - B. bowel obstruction
 - C. morphine withdrawal
 - D. adverse reaction to the nonsteroidal anti-inflammatory

ANSWER KEY			
<u>Question</u>	<u>Answer</u>	<u>Content Area</u>	<u>Cognitive Level</u>
1.	B	4C2	RE
2.	A	2A1	RE
3.	D	5B6	AP
4.	C	4C2	RE
5.	C	1B4	AN
6.	C	6A1	AP
7.	B	1A	RE
8.	C	1B1	RE
9.	A	1B1	AP
10.	C	2B6	AP

SUGGESTED REFERENCES

The HPCC has prepared a list of references that may be helpful in preparing for the Certification Examination for Hospice and Palliative Nurses. This reference list contains journals and textbooks that include information of significance to hospice and palliative nursing practice. Inclusion of certain journals and textbooks on this list does not constitute an endorsement by the HPCC of specific professional literature which, if used, will guarantee candidates successful passing of the certification examination.

- Berger, A., Shuster, J. and Von Roenn, J. (Eds.) (2012). *Principles & Practices of Palliative Care and Supportive Oncology* (4th Ed.). Philadelphia: Lippincott, Williams & Wilkins.
- Berry, P., Martinez, H. and Sutermeister, DJ. (Eds.) (2015). *Study Guide for the Hospice and Palliative Registered Nurse* (4th Ed.) Dubuque, IA: Kendall/Hunt Publishing Company.
- Bobb, BT.; Coyne, P. (Ed.) (2012). *Hepatic: Compendium of Treatment of End Stage Non-Cancer Diagnoses*. (2nd Ed.). Dubuque, Iowa: Kendall/Hunt Publishing Company.
- Bowman, ME.; Coyne, P. (Ed.). (2013). *Neurological Diseases and Trauma: Compendium of Treatment of End Stage Non-Cancer Diagnoses*. (2nd Ed.). Pittsburgh, PA: Hospice and Palliative Nurses Association.
- Brody, A. (Ed.) (2014). *Palliative Care for Uncommon Disorders*. Pittsburgh, PA: Hospice and Palliative Nurses Association.
- Brown, CG. (Ed.) (2009). *A Guide to Oncology Symptom Management*. Pittsburgh, PA: Oncology Nursing Society.
- Butts, JB. and Rich, KL. (2013). *Nursing Ethics: Across the Curriculum and Into Practice*. (3rd Ed.). Burlington, MA: Jones and Bartlett Learning, LLC.
- Campbell, ML.; Coyne, P. (Ed.) (2011). *Pulmonary: Compendium of Treatment of End Stage Non-Cancer Diagnoses* (2nd Ed.). Pittsburgh, PA: Hospice and Palliative Nurses Association.
- Chai, E., Maier, D., Morris, J. and Goldhirsch, S. (Eds.) (2014). *Geriatric Palliative Care*. New York: Oxford University Press.
- Cherny, N., Fallon, M., Kaasa, S., Portenoy, RK. and Currow, DC. (Eds.) (2015). *Oxford Textbook of Palliative Medicine* (5th Ed.). New York: Oxford University Press.
- Competencies for the Generalist Hospice and Palliative Nurse (2nd Ed.). (2010). Pittsburgh, PA: Hospice and Palliative Nurses Association.
- Coyle, N. (Ed.); Ferrell, BR. (Series Ed.) (2016). *Legal and Ethical Aspects of Care*. New York: Oxford University Press.
- Coyle, N. (Ed.); Ferrell, BR. (Series Ed.) (2015). *Social Aspects of Care*. New York: Oxford University Press.
- Dahlin, C.; Coyne, P. (Ed.) (2014). *Dementia: Compendium of Treatment of End Stage Non-Cancer Diagnoses*. (2nd Ed.). Pittsburgh, PA: Hospice and Palliative Nurses Association.
- Damani, N. (2012). *Manual of Infection Prevention and Control*. New York: Oxford University Press.
- Fahlberg, BB. and Panke, JT.; Coyne, P. (Ed.). (2011). *Heart Failure: Compendium of Treatment of End Stage Non-Cancer Diagnoses* (2nd Ed.). Pittsburgh, PA: Hospice and Palliative Nurses Association.
- Ferrell, BR., Coyle, N. and Paice, J. (Eds.) (2015). *Oxford Textbook of Palliative Nursing* (4th Ed.). New York: Oxford University Press.
- Ferrell, BR. (Ed.) (2015). *Structure and Processes of Care*. New York: Oxford University Press.
- Ferrell, BR. (Ed.); Ferrell, BR. (Series Ed.) (2015). *Spiritual, Religious, and Cultural Aspects of Care*. New York: Oxford University Press.
- Gorman, L.; Coyne, P. (Ed.) (2011). *Renal: Compendium of Treatment of End Stage Non-Cancer Diagnoses* (2nd Ed.). Pittsburgh, PA: Hospice and Palliative Nurses Association.
- Kinzbrunner, B. and Policzer, J. (Eds.) (2011). *End of Life Care: A Practical Guide* (2nd Ed.). New York: McGraw Hill.
- Knowles, MS., Holton III, EF. and Swanson, RA. (2011). *The Adult Learner* (7th Ed.). St. Louis: Elsevier.
- Lo, B. (2013). *Resolving Ethical Dilemmas: A Guide for Clinicians* (5th Ed.) Philadelphia: Lippincott, Williams & Wilkins.
- Martinez, H. and Berry, P. (Eds.) (2015). *Core Curriculum for the Hospice and Palliative Registered Nurse* (4th Ed.) Dubuque, IA: Kendall/Hunt Publishing Company.
- Matzo, M.L. and Sherman, D.W. (Eds.). (2015). *Palliative Care Nursing: Quality Care to the End of Life* (4th Ed.). New York, NY: Springer Publishing Company.
- McPherson, M.L. (2009). *Demystifying Opioid Conversion Calculations*. Bethesda, MD: American Society of Health-Systems Pharmacists
- National Consensus Project for Quality Palliative Care (2013). *Clinical Practice Guidelines for Quality Palliative Care* (3rd Ed.). Pittsburgh, PA: National Consensus Project.
- National Hospice & Palliative Care Organization (NHPCO) (2010). *Standards of Practice for Hospice Programs*. Alexandria, VA: National Hospice and Palliative Care Organization.
- National Hospice & Palliative Care Organization (NHPCO) and Center for Advancing Palliative Care (CAPC) (2007). *Navigating Palliative Care: Positioning Hospice for the 21st Century*. Alexandria, VA: National Hospice and Palliative Care Organization.
- Nelson, P. (Ed.) (2010). *Withdrawal of Life-Sustaining Therapies*. Pittsburgh, PA: Hospice and Palliative Nurses Association.
- Paice, JA. (Ed.); Ferrell, BR. (Series Ed.) (2015). *Care of the Imminently Dying*. New York: Oxford University Press.
- Paice, JA. (Ed.); Ferrell, BR. (Series Ed.) (2015). *Physical Aspects of Care: Nutritional, Dermatologic, Neurologic, and Other Symptoms*. New York: Oxford University Press.
- Paice, JA. (Ed.); Ferrell, BR. (Series Ed.) (2015). *Physical Aspects of Care: Pain and Gastrointestinal Symptoms*. New York: Oxford University Press.
- Palliative Nursing: Scope and Standards of Practice: An Essential Resource for Hospice and Palliative Nurses*. (2014). Hospice and Palliative Nurses Association/American Nurses Association. Silver Spring, MD: Nursesbooks.org.

- Panke, J. and Coyne, P. (Eds.). (2011). *Conversations in Palliative Care: Questions and Answers with the Experts*. (3rd Ed.). Pittsburgh, PA: Hospice and Palliative Nurses Association.
- Pasero, C. and McCaffery, M. (2010). *Pain Assessment and Pharmacologic Management*. St. Louis: Elsevier.
- Quill, T. et al. (2014). *Primer of Palliative Care* (6th Ed.). Glenview, IL: American Academy of Hospice and Palliative Medicine.
- Spector, RE. (2013). *Cultural Diversity in Health and Illness* (8th Ed.). Upper Saddle River, NJ: Pearson Prentice Hall Publishers.
- Stafford, C. (Ed.) (2012). *Core Curriculum for the Long-Term Care Nurse*. Pittsburgh, PA: Hospice and Palliative Nurses Association.
- Storey, CP. (Ed.) (2012). *UNIPAC Quick Reference*. Glenview, IL: American Academy of Hospice and Palliative Medicine.
- Whitehead, P.; Coyne, P. (Ed.). (2013). *HIV/AIDS: Compendium of Treatment for End Stage Non-Cancer Diagnoses*. (2nd Ed.). Dubuque, Iowa: Kendall/Hunt Publishing Company.
- Wilson, HP. (Ed.) (2008). *CoPs in a Book: The Final Edition* (4th Ed.). Hyannis, MA: Weatherbee Resources, Inc.
- Wittenberg, E., Ferrell, BR., Goldsmith, J., Smith, T., Ragan, SL., Glajchen, M., and Handzo, G. (Eds.) (2015). *Textbook of Palliative Care Communication*. New York: Oxford University Press.
- Worden, J.W. (2009). *Grief Counseling and Grief Therapy* (4th Ed.). New York: Springer Publishing Company.
- Yarbro, C., Frogge, M. and Goodman, M. (Eds.). (2010). *Cancer Nursing: Principles and Practice* (7th Ed.). Boston: Jones & Bartlett Publishers.

Journals:

- American Journal of Hospice and Palliative Medicine*
Cancer Nursing
Clinical Journal of Oncology Nursing
Gerontologist
International Journal of Palliative Nursing
Journal of Hospice and Palliative Nursing
Journal of Pain and Symptom Management
Journal of Palliative Medicine
Journal of Supportive Oncology
Journal of the American Geriatrics Society
Oncology Nursing Forum
Pain Management Nursing

2016 HPCC EXAMINATION APPLICATION

To apply online, visit www.goHPCC.org.

To apply using this form, provide the requested information and mail it to be **RECEIVED** by AMP by the paper application deadline. Applications received after the deadline or postmarked on the deadline will be returned unprocessed. **FAXED APPLICATIONS ARE NOT ACCEPTED.** Read the Candidate Handbook before completing this application. Mail the completed application and payment made by credit card, personal check, cashier's check or money order payable to HPCC to: HPCC Certification Examination, AMP, 18000 W. 105th St., Olathe, KS 66061-7543.

1. Personal Information (please print using blue or black ink)

Last Name:

First Name: Middle Initial:

Former Name (if applicable):

Date of Birth (xx/xx/xxxx):

Applicant Email Address:

Your HOME Information

Address Line 1:

Address Line 2:

City:

State/Province: Zip/Postal Code:

Country:

Home Phone: Cell Phone:

2. I am a:

- New Applicant (not currently certified at this level)
- Reapplicant (previously attempted this examination and have not previously held this certification)
- Applicant for Renewal (currently certified at this level)
- I am including a Special Examination Accommodations Request. Please include completed form at end of handbook.

3. Eligibility and Examination Fees

Persons applying for a certification examination who are current HPNA members **PRIOR** to applying for the Certification Examination are entitled to the HPNA member discounted examination fee as a membership benefit. Must include HPNA membership to receive discount.

HPNA membership number _____.

HPCC certification number (for renewal) _____.

	Initial Certification		Renewal of Certification	
	HPNA Member	Non-HPNA Member	HPNA Member	Non-HPNA Member
Advanced Practice Registered Nurse Examination	<input type="checkbox"/> \$345	<input type="checkbox"/> \$465	Refer to Page 10	Refer to Page 10
Registered Nurse Examination	<input type="checkbox"/> \$295	<input type="checkbox"/> \$415	Refer to Page 9	Refer to Page 9
Pediatric Registered Nurse Examination	<input type="checkbox"/> \$295	<input type="checkbox"/> \$415	Refer to Page 9	Refer to Page 9
Licensed Practical/Vocational Nurse Examination	<input type="checkbox"/> \$250	<input type="checkbox"/> \$345	<input type="checkbox"/> \$225	<input type="checkbox"/> \$320
Nursing Assistant Examination	<input type="checkbox"/> \$185	<input type="checkbox"/> \$225	<input type="checkbox"/> \$170	<input type="checkbox"/> \$200
Administrator Examination	<input type="checkbox"/> \$345	<input type="checkbox"/> \$465	<input type="checkbox"/> \$310	<input type="checkbox"/> \$430
Perinatal Loss Care Examination	<input type="checkbox"/> \$295	<input type="checkbox"/> \$415		

Payment Information: Please indicate your method of payment.

- Check or money order (personal or cashier's check payable to HPCC)
- Credit card: If payment is made by credit card, please provide the following information.
- MasterCard VISA AMEX Discover

Account Number	Expiration Date (MO/YR)	Security Code
Name as it Appears on Card	Signature	

Demographic Information – Please complete the following demographic questions. Select only one response for each question, unless directed otherwise.

1. Which of these best describes the nature of your practice?
 - 1 Hospice care
 - 2 Palliative care
 - 3 Both
2. Total number of years in your profession?
 - 1 0-2 years
 - 2 3-5 years
 - 3 6-10 years
 - 4 11-15 years
 - 5 16-20 years
 - 6 21-25 years
 - 7 26-30 years
 - 8 More than 30 years
3. Total number of years in hospice and palliative care?
 - 1 0-2 years
 - 2 3-5 years
 - 3 6-10 years
 - 4 11-15 years
 - 5 16-20 years
 - 6 21-25 years
 - 7 26-30 years
 - 8 More than 30 years
4. Which of the following is your primary employer? (check one)
 - 1 Hospice agency
 - 2 Home health agency
 - 3 Hospital or healthcare system
 - 4 Long-term care facility
 - 5 College or university
 - 6 Self (private practice)
 - 7 Private physician practice
 - 8 Ambulatory care facility
 - 9 Correctional facility
5. What is your primary practice setting? (check one)
 - 1 Private home
 - 2 Nursing home, assisted living or extended care facility
 - 3 Hospital: palliative care unit
 - 4 Hospital: hospice unit
 - 5 Hospital: other unit or scattered beds
 - 6 Freestanding residential or inpatient hospice
 - 7 Any setting in which patient resides
 - 8 Clinic
 - 9 Prison
 - 10 I do not routinely see patients
6. Type of practice
 - 1 Clinical
 - 2 Educational
 - 3 Administrative
 - 4 Research
7. What is your primary role?
 - 1 Staff nursing assistant
 - 2 Staff nurse (RN, LPN/LVN)
 - 3 Clinical supervisor/patient care coordinator
 - 4 Manager/administrator
 - 5 Clinical educator (including staff development)
 - 6 Advanced practitioner (i.e., CNS, NP)
 - 7 Consultant for hospice/palliative care team
 - 8 Faculty/researcher
8. What is the highest academic level you have attained?
 - 1 High school diploma
 - 2 CNA-state
 - 3 Associate degree in nursing
 - 4 Diploma in nursing
 - 5 Bachelor's degree (non-nursing)
 - 6 Bachelor's degree (nursing)
 - 7 Master's degree (non-nursing)
 - 8 Master's degree (nursing)
 - 9 Doctoral degree (nursing)
 - 10 Doctoral degree (non-nursing)
9. Primary age group served
 - 1 Adult
 - 2 Pediatric
10. Gender (optional)
 - M Male
 - F Female
11. Race (optional)
 - 1 African American/Black
 - 2 Asian/Asian American/Pacific Islander
 - 3 Caucasian
 - 4 Hispanic
 - 5 Native American/Alaskan Native
 - 6 Multiracial
 - 7 Other
12. Credentials: _____
13. Employer Name (required): *If you are not currently employed, please enter 'none.'* _____
14. Street Address: _____
15. City: _____
16. State: _____
17. Zip Code: _____

Attestation and Signature (Sign and date in ink the statement below.)

I certify that I have read all portions of the Candidate Handbook and application, and I agree to all terms of the HPCC processing agreement. I certify that the information I have submitted in this application and the documents I have enclosed are complete and correct to the best of my knowledge and belief. I understand that, if the information I have submitted is found to be incomplete or inaccurate, my application may be rejected or my examination results may be delayed or voided, not released or invalidated by HPCC.

Audits of HPCC Applications – To ensure the integrity of eligibility requirements, HPCC will audit a percentage of randomly selected applications each year. Candidates whose applications are selected for audit will be notified and required to provide documentation of their professional license and verification of practice hours.

Please check below to confirm you currently meet the eligibility requirements for the examination you are registering for:

Advanced Practice Registered Nurse Examination

- I am currently licensed as a registered nurse in the United States, its territories or the equivalent in Canada.
 - Nurse Practitioner Clinical Nurse Specialist
- I have worked as an advanced practice registered nurse in hospice and palliative care for at least 500 hours in the most recent 12 months or 1000 hours in the most recent 24 months prior to submission of this application.

Registered Nurse Examination

- I am currently licensed as a registered nurse in the United States, its territories or the equivalent in Canada.
- I have worked as a registered nurse in hospice and palliative care for at least 500 hours in the most recent 12 months or 1000 hours in the most recent 24 months prior to submission of this application.

Pediatric Registered Nurse Examination

- I am currently licensed as a registered nurse in the United States, its territories or the equivalent in Canada.
- I have worked as a pediatric registered nurse in hospice and palliative care for at least 500 hours in the most recent 12 months or 1000 hours in the most recent 24 months prior to submission of this application.

Licensed Practical/Vocational Nurse Examination

- I am currently licensed as a licensed practical/vocational nurse in the United States or its territories.
- I have worked as a licensed practical/vocational nurse in hospice and palliative care for at least 500 hours in the most recent 12 months or 1000 hours in the most recent 24 months prior to submission of this application.

Nursing Assistant Examination

- I have fulfilled the eligibility requirement of 500 hours in the most recent 12 months or 1000 hours in the most recent 24 months prior to submission of this application in hospice and palliative nursing assistant practice under the supervision of a registered nurse.

Administrator Examination

- I have fulfilled the eligibility requirements of the equivalent of two years of full time hospice and palliative administrative work in the past three years that encompasses the content in the Administrator test content outline prior to submission of this application.

Perinatal Loss Care Examination

- I hold a professional degree and I am currently licensed in the United States or its territories as
 - Registered Nurse Physician Psychologist Counselor
 - Child Life Specialist Social Worker Chaplain
- I have fulfilled the eligibility requirement working in my profession and the area of perinatal loss and/or bereavement support for a minimum of two years in the past three years prior to submission of this application.

Within the last five (5) years:

Yes No

- Have you ever been sued by a patient?
- Have you ever been found to have committed negligence or malpractice in your professional work?
- Have you ever had a complaint filed against you before a governmental regulatory board or professional organization?
- Have you ever been subject to discipline, certificate or license revocation, or other sanction by a governmental regulatory board or professional organization?
- Have you ever been the subject of an investigation by law enforcement?
- Have you ever been convicted of, pled guilty to, or pled nolo contendere to a felony or misdemeanor, or are any such charges pending against you?

I further affirm that no licensing authority has taken any disciplinary action in relation to my license to practice in the aforementioned or any other state, and that my license to practice has not been suspended or revoked by any state or jurisdiction.

No refunds will be issued once payment is processed.

Name (Please Print)

Signature

Date

HPCC reserves the right to contact you for further information as deemed necessary.

TRANSFER OF APPLICATION

Directions: Use this form to transfer your application to the next testing window (**one time only**). Complete all requested information. This form and \$100 fee must be received by AMP no later than thirty (30) days following the last day of the original testing window. Note: Refer to Transfers section, page 3, for the details.

Last Name	First Name	MI
-----------	------------	----

Home Street Address or PO Box

City	State	Zip Code
------	-------	----------

Home Phone	Work Phone	Cell Phone
------------	------------	------------

Email Address (required)

Fee: \$100

Payment Method: Acceptable forms of payment include personal check, money order, cashier check or credit card. Please check appropriate box and complete credit card information if necessary:

personal check
 money order
 cashier check

Payment Information: If payment is made by credit card, please provide the following information.

Credit card:
 MasterCard
 VISA
 AMEX
 Discover

Account Number _____

Expiration Date (MO/YR) _____ Security Code _____

Name as it Appears on Card _____

Signature _____

I agree to pay above amount according to card issuer agreement.

Signature	Date
-----------	------

Please mail form with payment to:

HPCC Certification Examination
 AMP
 18000 W. 105th St.
 Olathe, KS 66061-7543

Or fax to: 913-895-4650



REQUEST FOR SPECIAL EXAMINATION ACCOMMODATIONS

If you have a disability covered by the Americans with Disabilities Act, **please complete this form and the Documentation of Disability-Related Needs on the reverse side and submit it with your application at least 45 days prior to your requested examination date.** The information you provide and any documentation regarding your disability and your need for accommodation in testing will be treated with strict confidentiality.

Candidate Information

Candidate ID # _____ Requested Assessment Center: _____

Name (Last, First, Middle Initial, Former Name)

Mailing Address

City State Zip Code

Daytime Telephone Number Email Address

Special Accommodations

I request special accommodations for the examination below:

- Advanced Practice Registered Nurse
- Registered Nurse
- Pediatric Registered Nurse
- Licensed Practical/Vocational Nurse
- Nursing Assistant
- Administrator
- Perinatal Loss Care

Please provide (check all that apply):

- _____ Reader
- _____ Extended testing time (time and a half)
- _____ Reduced distraction environment
- _____ Please specify below if other special accommodations are needed.

Comments: _____

PLEASE READ AND SIGN:

I give my permission for my diagnosing professional to discuss with AMP staff my records and history as they relate to the requested accommodation.

Signature: _____ Date: _____

Return this form to:
Examination Services, AMP, 18000 W. 105th St., Olathe, KS 66061-7543, Fax 913-895-4650.
If you have questions, call the Candidate Support Center at 888-519-9901.



DOCUMENTATION OF DISABILITY-RELATED NEEDS

Please have this section completed by an appropriate professional (education professional, physician, psychologist, psychiatrist) to ensure that AMP is able to provide the required accommodations.

Professional Documentation

I have known _____ since ____ / ____ / ____ in my capacity as a
Candidate Name Date

My Professional Title

The candidate discussed with me the nature of the test to be administered. It is my opinion that, because of this candidate's disability described below, he/she should be accommodated by providing the special arrangements listed on the reverse side.

Description of Disability: _____

Signed: _____ Title: _____

Printed Name: _____

Address: _____

Telephone Number: _____ Email Address: _____

Date: _____ License # (if applicable): _____

Return this form to:

Examination Services, AMP, 18000 W. 105th St., Olathe, KS 66061-7543, Fax 913-895-4650.

If you have questions, call the Candidate Support Center at 888-519-9901.